

## APPENDIX D

- Applicant** Mr. Ashendra Liyanage
- Location:** On the footway outside 12 Norfolk House, Wellesley Road, Croydon CR0 1LH
- Measurements:** The measurement from the shop window to the edge of the pavement is 5.74m.  
The applicant has applied for a trading area of 2.1m; this leaves a clear pavement width of 3.64 m.  
Wellesley Road is maintained by Croydon Council and the required clear pavement width is 2 m.  
A length of 4.47 m and a height of 2m are also applied for.
- Appendix D1 shows a plan of the site.  
Appendix D2 and D3 are photographs of the display.

### **Proposed Times of Trading:**

Monday to Saturday 0700 hours until 2000 hours  
Sunday 1200 hours until 1700 hours

**To Display:** Tables and Chairs (and Orange juice dispenser April to October & Soup Warmer October to April)

### **1. Detailed Considerations**

- 1.1 The application was received by the Development & Environment Department on 2 November 2013.  
A copy of the application is attached as Appendix D4.
- 1.2 The application was duly advertised in the Croydon Guardian, no objections were received.
- 1.3 The Police licensing Officers, Food Safety team, Planning, Highways, and parking services divisions were invited to comment on this application, no objections have been received.
- 1.4 The measurements outlined above have been checked and agreed by an Enforcement Officer during a site visit.
- 1.5 A temporary licence was issued to the applicant which is valid until the 31.7.2014 pending the committee's decision. A copy is attached as Appendix D5.
- 1.6 There are no other nearby premises in Wellesley Road who currently hold a street trading licence. The position of the site applied for is shaded on the attached map Appendix D6.

- 1.7 If the application for a street designation order is granted the applicant will be invited to apply for a Street Trading Licence which will then be valid for a year

01

WELLESLEY ROAD

8

9

3

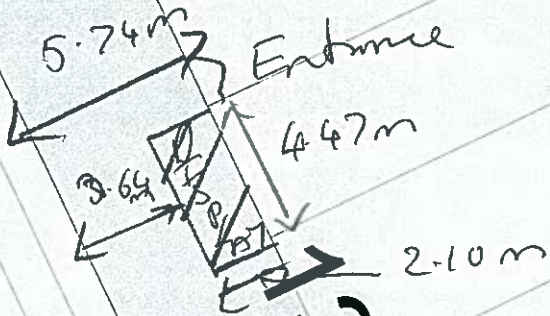

© London Borough of Croydon  
 (Licence No. 100019257) 2013

**CROYDON**  
 www.croydon.gov.uk

Crown Copyright Ordnance Survey (License No: 100019257) 2011

**12 Norfolk House Wellesley Road**



Scale 1:238

02-Nov-2013



D2

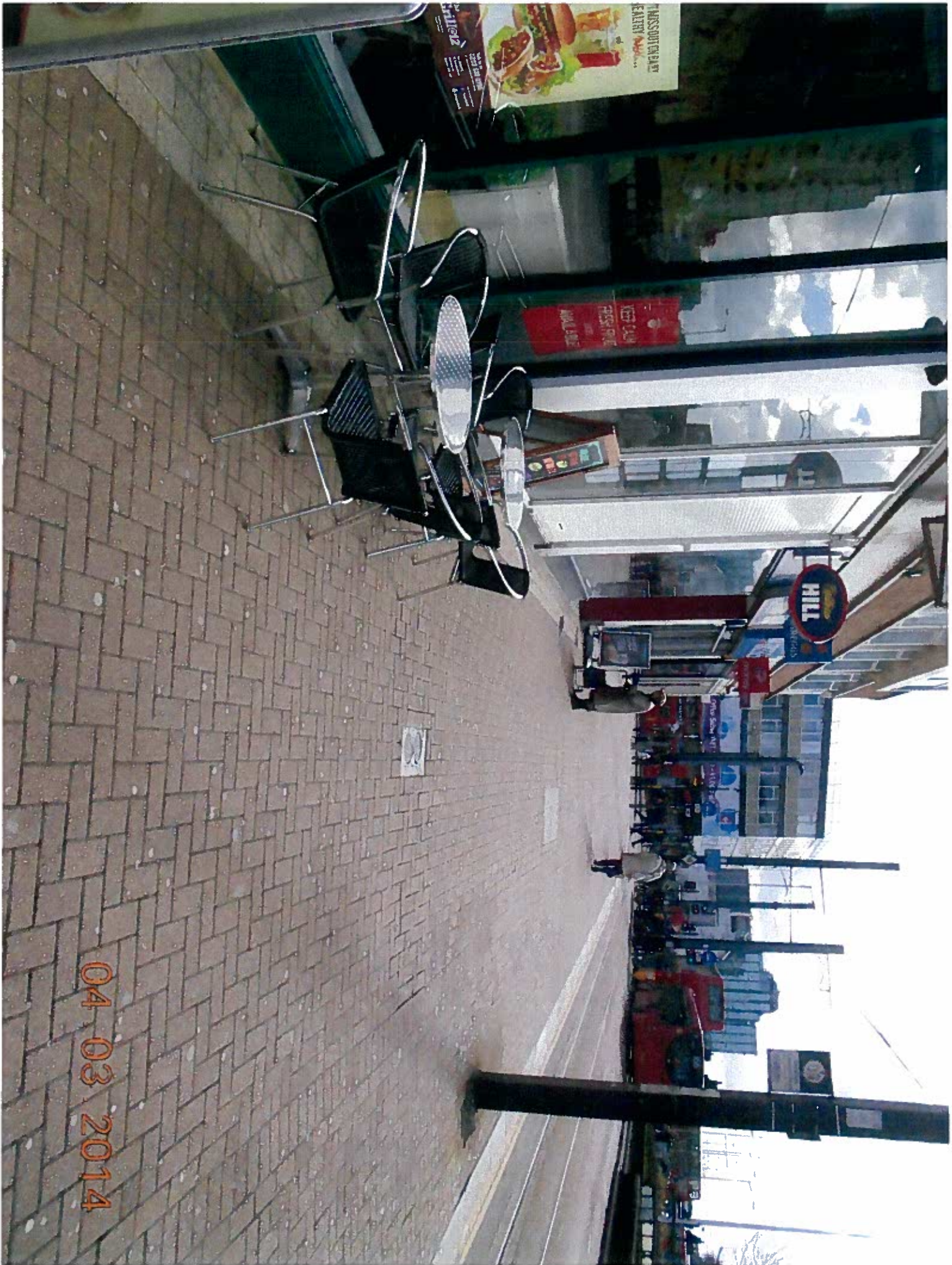

04 03 2014







04

**APPLICATION FOR A STREET DESIGNATION ORDER**

Return completed form to: Licensing Team, Planning & Environment Department, Croydon Council, 10<sup>th</sup> Floor, Zone B, Bernard Weatherill House, 8 Mint Walk, Croydon CR0 1EA  
Telephone: 020 8760 5466 .

**PLEASE READ THE GUIDANCE NOTES ATTACHED BEFORE COMPLETING THIS FORM**

**1. APPLICANT (see note A)**

- a) First Name AS HENDRA
- b) Last/Family Name LIY ANAGE
- c) Full Home Address of Applicant [REDACTED]
- d) Home Tel No [REDACTED] e) Mobile No [REDACTED]
- f) E mail address: [REDACTED]
- g) Date of Birth [REDACTED] h) Passport No [REDACTED]
- i) National Insurance No [REDACTED] j) Nationality [REDACTED]

**2. SITE TO BE DESIGNATED (see Note B) For Mobile Vehicles/Trailers go to section 4**

- a) Trading Name of Premises: JUST FALABE THE GRILL @ 12
- b) Trading Address: 12 NORFOLK HOUSE  
WELLESLEY ROAD, CROILH
- c) Business Tel No : 0208 688 0333

**3. DISPLAY AREA (see note C)**

Pavement total = 574.

- a) Dimensions of display area (state whether measured in feet or metres )  
Length 4.47 Width 2.10m Height 2m

- b) Hours that you would like to display the goods/services on the highway.

04

Sunday: from 12pm to 5pm Thursday: from 7AM to 8PM  
 Monday: from 7AM to 8PM Friday: from 7AM to 8PM  
 Tuesday: from 7AM to 8PM Saturday: from 7AM to 7PM  
 Wednesday: from 7AM to 8PM

c) Type of goods or services to be displayed: Tables & Chairs (Orange Juice Dispenser, Soap Sampling) Sea salt.

**4. MOBILE VEHICLE/TRAILER (See note D)**

- a) Address of proposed pitch .....
- b) Approx dimensions of vehicle/trailer (state whether measured in feet or metres)  
 Length.....Width.....Height.....
- c) Registration No .....
- d) Proposed hours and days of trading:  
 .....

If you propose to sell hot food and drink after 2300 hours then you will require a premises licence under the Licensing Act 2003. ( see note D)

**Office Use only Premises Licence No** .....

I declare that all the information given on this form is accurate to the best of my knowledge.

I enclose a fee of £ 356

Please make cheques payable to Croydon Council

Signature of applicant(s) or applicant's Solicitor or other duly authorised agent:

*[Handwritten Signature]*

Date 28/10/13

If you require any assistance with the completion of this form please contact the Licensing Team on 0208 760 5466

Office Use Only Uniform No: 13/00974/ST

Receipt No : 19984 Date received: 2.11.13.

05  
**CROYDON**

www.croydon.gov.uk

**TEMPORARY LICENCE –  
STREET TRADING**

The Council of the London Borough of Croydon being the Local Authority for the purposes of the London Local Authorities Act 1990

**HEREBY LICENCE  
TO USE SITE KNOWN AS**

Mr Ashendra Liyanage  
The Grill@12  
12 Norfolk House  
Wellesley Road  
Croydon  
Surrey  
CR0 1LH

**TO DISPLAY**

Tables and Chairs, (Orange Juice Dispenser and Soup Warmer seasonal)

**SIZE OF DESIGNATED DISPLAY  
PERMITTED DAYS & TIMES**

Length 4.47m, Width 2.10m, Height 2m  
Monday to Saturday 0700 hours until 2000 hours  
Sunday 1200 hours (noon) until 1700 hours

Please note that the person named on the licence and whose photograph appears on the licence is responsible for the premises at all times.  
This licence may not be transferred to any other person.

**Date Licence Valid From: 02.11.2013**

**Date Licence Expires: 31.07.2014**

**Licence Number: 13/00974/STT**

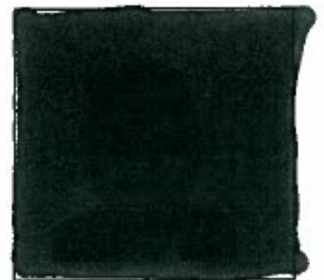

Trading Standards and Licensing Manager  
Development & Environment Department



## Licence Conditions

### Non Transport for London Maintained Roads

1. The Licence shall ensure that there is a minimum clear passage of **2.0 metres** between the front edge of their display and the edge of the kerb or any item of street furniture (railings/lamp posts etc) – whichever is the nearer to the display
2. A clear copy of the licence shall be displayed in the front window of the premises at all times and should be visible to passers – by.
3. Please note that the person named on the licence and whose photograph appears on the licence is responsible for the premises at all times. This licence may not be transferred to any other person.
4. The right to trade from the designated site will be temporarily suspended when Utility Companies or the Highway Authority require access to the footway to carry out necessary works, until the completion of those works.
5. The limits of the designated area may be marked on the footway/roadway by the Council to enable verification by Council & Highway Officers.
6. Premises displaying tables and chairs shall enclose the display area with a suitable barrier material e.g. rope.
7. The licence holder is responsible for removing all litter from the licensed area and adjacent footway at regular intervals during the day and at the close of business each day.

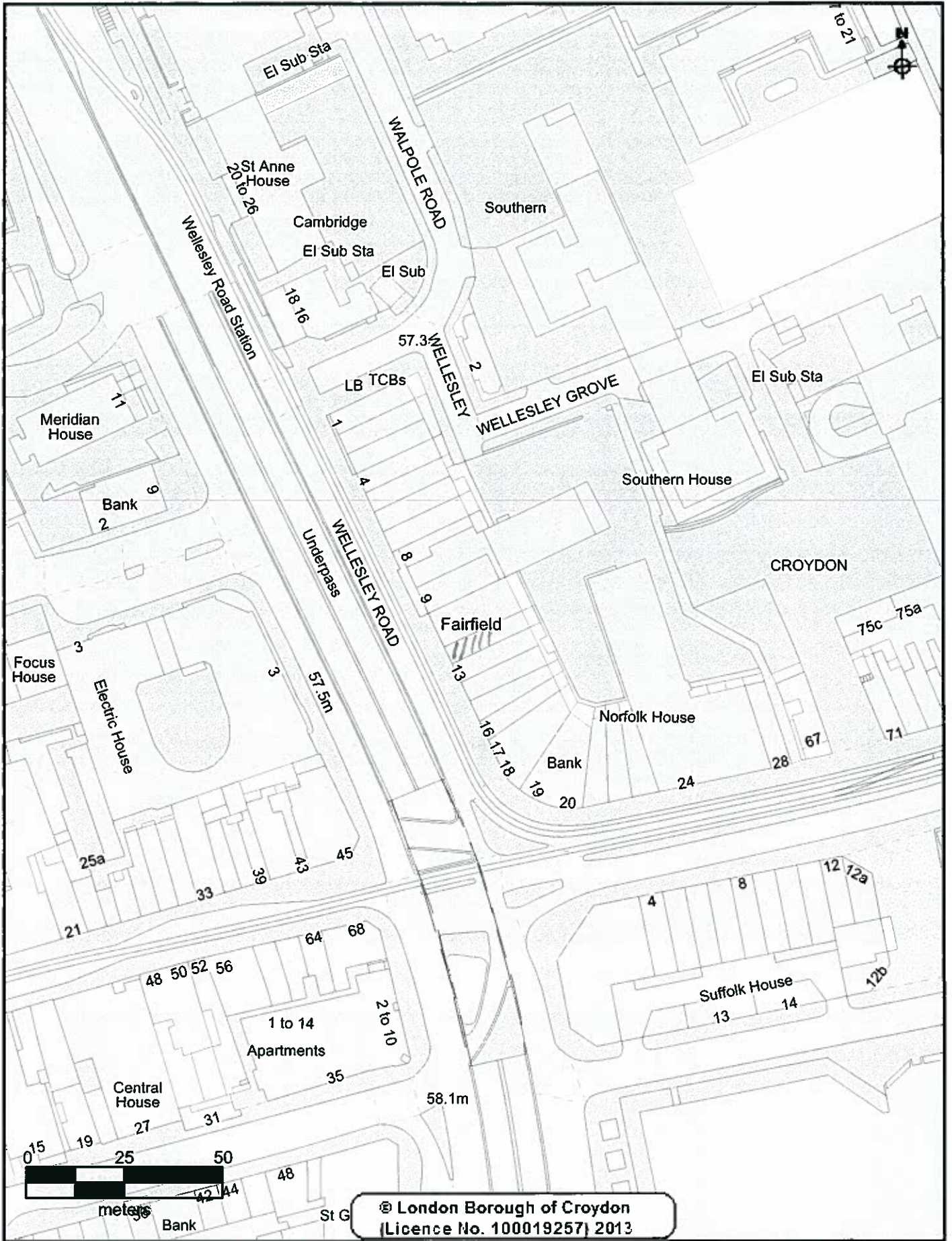

**CROYDON**  
[www.croydon.gov.uk](http://www.croydon.gov.uk)

Crown Copyright Ordnance Survey (License No: 100019257) 2011

**12 Norfolk House Wellesley Road**

Scale 1:1250

02-Nov-2013

